

**RR Brothers**

Tempe, AZ 85282

Lic. #00000066DCBO00410690

**Sample: 2312LVL1365.7324**

Secondary License: ; Chain of Distribution:

Strain: Dulce De Leche 100mg; Batch#: DL10-013-1201I; Batch Size: g

Sample Received: 12/12/2023; Report Created: 12/19/2023; Expires: 12/19/2024

Sampling Date: 12/12/2023; Sampling Time: 9; Sampling Person: K.L

Harvest Date: 03/09/2023; Manufacturing Date: 12/01/2023

**Dulce De Leche 100mg**

Ingestible, Soft Chew

Distillate Batch: SG013 - 072523



	<b>114.85mg/unit</b>	<b>ND</b>	<b>114.85mg/unit</b>
	Total THC	Total CBD	
	<b>NT</b>	<b>Not Tested</b>	Total Cannabinoids
Total Terpenes	NT	Moisture	

## Cannabinoids

Complete

Analyte	LOQ mg/unit	Mass mg/unit	Mass mg/g	Qualifier
THCa	18.850	ND	ND	
Δ9-THC	18.850	114.846	2.315	
Δ8-THC	18.850	ND	ND	
THCVa	18.850	ND	ND	
THCV	18.850	ND	ND	
CBDa	18.850	ND	ND	
CBD	18.850	ND	ND	
CBDVa	18.850	ND	ND	
CBDV	18.850	ND	ND	
CBN	18.850	ND	ND	
CBGa	18.850	ND	ND	
CBG	18.850	ND	ND	
CBCa	18.850	ND	ND	Q3
CBC	18.850	ND	ND	
<b>Total</b>		<b>114.846</b>	<b>2.315</b>	

Qualifiers:  
Date Tested: 12/13/2023 07:00 am  
49.61

Total THC = THCa \* 0.877 + Δ9-THC

Total CBD = CBDa \* 0.877 + CBD

The reported result is based on a sample weight with the applicable moisture content for that sample; Unless otherwise stated all quality control samples performed within specifications established by the Laboratory. Cannabinoid potency performed by HPLC-DAD per SOP-LM-005. ADHS approved method for potency by HPLC-DAD for all listed analytes.



# Certificate of Analysis

Powered by Confident LIMS  
2 of 8

RR Brothers

Sample: 2312LVL1365.7324

Tempe, AZ 85282

Secondary License: ; Chain of Distribution:  
Strain: Dulce De Leche 100mg; Batch#: DL10-013-12011; Batch Size: g  
Sample Received: 12/12/2023; Report Created: 12/19/2023; Expires: 12/19/2024  
Sampling Date: 12/12/2023; Sampling Time: 9; Sampling Person: K.L  
Harvest Date: 03/09/2023; Manufacturing Date: 12/01/2023

Lic. #00000066DCBO00410690

Dulce De Leche 100mg

Ingestible, Soft Chew  
Distillate Batch: SG013 - 072523



Microbials

Pass

Analyte	Result	Result Units	Status	Qualifier
E. Coli	<10	CFU/G	Pass	
Salmonella	Not Detected	in one gram	Pass	
Aspergillus terreus	NR	in one gram	NT	
Aspergillus fumigatus, Aspergillus flavus, and Aspergillus niger	NR	in one gram	NT	

Qualifiers:  
Date Tested: 12/15/2023 12:00 am

TNTC = Too Numerous to Count. The lower limit of quantification for E. coli is 10 CFU/g unless noted on the CoA by further dilution. Unless otherwise stated all quality control samples performed within specifications. Analysis Method/Instrumentation: E. coli plating via 3M Petrifilm per SOP-LM-019, Salmonella spp. And Aspergillus spp. detection by Bio-Rad CFX96 Deep Well real-time PCR per SOP-LM-016 & SOP-LM-017. Methods used per AZDHS R9-17-404.04 and microbial limits set by AZDHS R9-17 Table 3.1. ADHS approved method for microbials for all listed organisms.



1525 N Granite Reef Rd  
Scottsdale, AZ  
(480) 867-1520  
<http://www.levelonelabs.com>  
Lic# 0000004LCIG00024823

Matthew Schuberth  
Laboratory Director

Confident LIMS  
All Rights Reserved  
[coa.support@confidentlims.com](mailto:coa.support@confidentlims.com)  
(866) 506-5866  
[www.confidentlims.com](http://www.confidentlims.com)



This product has been tested by Level One Labs, LLC using valid testing methodologies and a quality system as required by state law. Values reported relate only to the product tested. Level One Labs makes no claims as to the efficacy, safety or other risks associated with any detected or non-detected levels of any compounds reported herein. This Certificate shall not be reproduced except in full, without the written approval of Level One Labs. Using marijuana during pregnancy could cause birth defects or other health issues to your unborn child.

**RR Brothers**

Tempe, AZ 85282

Lic. #00000066DCBO0410690

**Sample: 2312LVL1365.7324**

Secondary License: ; Chain of Distribution:

Strain: Dulce De Leche 100mg; Batch#: DL10-013-12011; Batch Size: g

Sample Received: 12/12/2023; Report Created: 12/19/2023; Expires: 12/19/2024

Sampling Date: 12/12/2023; Sampling Time: 9; Sampling Person: K.L

Harvest Date: 03/09/2023; Manufacturing Date: 12/01/2023

**Dulce De Leche 100mg**

Ingestible, Soft Chew

Distillate Batch: SG013 - 072523



Apollo Labs  
17301 North Perimeter Drive  
Scottsdale, AZ 85255

(602) 767-7600  
http://www.apollolabscorp.com  
Lic# 00000013LCRK62049775

Regulatory Compliance Testing

1 of 6

**Bulk Distillate**

Sample ID: 2307APO1891.9056  
Strain: N/A

Matrix: Concentrates & Extracts  
Type: Distillate

Produced:  
Collected: 07/31/2023 03:36 pm  
Received: 07/31/2023  
Completed: 08/04/2023  
Batch #: SG013 - 072523

Client:  
**JARS Cannabis**  
Lic. # 00000078ESQG10647381  
Lot #:

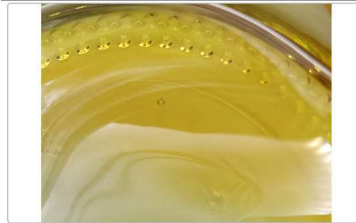

**Summary**

Test	Date Tested	Result
Batch		Pass
Cannabinoids	08/01/2023	Complete
Residual Solvents	08/01/2023	Pass
Microbials	08/03/2023	Pass
Mycotoxins	08/01/2023	Pass
Pesticides	08/01/2023	Pass
Heavy Metals	08/01/2023	Pass

**Cannabinoids**

Complete

<b>91.7119%</b>	<b>ND</b>	<b>96.7435%</b>	<b>NT</b>
Total THC	Total CBD	Total Cannabinoids (Q3)	Total Terpenes (Q3)

Analyte	LOD	LOQ	Result	Result	Q
	%	%	%	mg/g	
THCa		0.1000	ND	ND	
Δ <sup>9</sup> -THC		0.1000	91.7119	917.119	
Δ <sup>8</sup> -THC		0.1000	ND	ND	
THCV		0.1000	0.9839	9.839	
CBDa		0.1000	ND	ND	
CBD		0.1000	ND	ND	
CBDVa		0.1000	ND	ND	
CBDV		0.1000	ND	ND	
CBN		0.1000	0.4376	4.376	
CBGa		0.1000	ND	ND	
CBG		0.1000	2.7680	27.680	
CBC		0.1000	0.8421	8.421	
Total THC			91.7119	917.1190	
Total CBD			ND	ND	
Total			96.7435	967.435	

Date Tested: 08/01/2023 07:00 am



*Bryant Keart*  
Bryant Keart  
Lab Director  
08/04/2023

Confident Cannabis  
All Rights Reserved  
support@confidentcannabis.com  
(866) 506-5866  
www.confidentcannabis.com



The product associated with the COA has been tested by Apollo Labs using validated state certified testing methodologies as required by Arizona state law. Values reported herein relate only to the specific sample of product submitted by Client for testing. Apollo Labs makes no claims as to the efficacy, safety or other risks associated with any detected or non-detected levels of any compounds reported herein. This Certificate shall not be reproduced except in full, without the written approval of Apollo Labs.



# Certificate of Analysis

Powered by Confident LIMS  
4 of 8

RR Brothers

Tempe, AZ 85282

Lic. #00000066DCBO0410690

Sample: 2312LVL1365.7324

Secondary License: ; Chain of Distribution:

Strain: Dulce De Leche 100mg; Batch#: DL10-013-1201I; Batch Size: g

Sample Received: 12/12/2023; Report Created: 12/19/2023; Expires: 12/19/2024

Sampling Date: 12/12/2023; Sampling Time: 9; Sampling Person: K.L

Harvest Date: 03/09/2023; Manufacturing Date: 12/01/2023

Dulce De Leche 100mg

Ingestible, Soft Chew

Distillate Batch: SG013 - 072523



Apollo Labs  
17301 North Perimeter Drive  
Scottsdale, AZ 85255

(602) 767-7600  
http://www.apollolabscorp.com  
Lic# 00000013LCRK62049775

Regulatory Compliance Testing

2 of 6

### Bulk Distillate

Sample ID: 2307APO1891.9056  
Strain: N/A

Produced:  
Collected: 07/31/2023 03:36 pm  
Received: 07/31/2023  
Completed: 08/04/2023  
Batch #: SG013 - 072523

Client:  
JARS Cannabis  
Lic. # 00000078ESQG10647381  
Lot #:

Matrix: Concentrates & Extracts  
Type: Distillate

### Pesticides

Pass

Analyte	LOQ	Limit	Units	Q	Status	Analyte	LOQ	Limit	Units	Q	Status
Abamectin	0.2500	0.5000	ND		Pass	Hexythiazox	0.5000	1.0000	ND		Pass
Acephate	0.2000	0.4000	ND		Pass	Imazalil	0.1000	0.2000	ND		Pass
Acequinocyl	1.0000	2.0000	ND		Pass	Imidacloprid	0.2000	0.4000	ND		Pass
Acetamiprid	0.1000	0.2000	ND		Pass	Kressovim Methyl	0.2000	0.4000	ND		Pass
Aldicarb	0.2000	0.4000	ND		Pass	Malathion	0.1000	0.2000	ND		Pass
Azoxystrobin	0.1000	0.2000	ND		Pass	Metaxyl	0.1000	0.2000	ND		Pass
Bifenthrin	0.1000	0.2000	ND	M1	Pass	Methiocarb	0.1000	0.2000	ND		Pass
Bifenthrin	0.1000	0.2000	ND		Pass	Methomyl	0.2000	0.4000	ND		Pass
Boscalid	0.2000	0.4000	ND		Pass	Myclobutanil	0.1000	0.2000	ND		Pass
Carbaryl	0.1000	0.2000	ND		Pass	Naled	0.2500	0.5000	ND		Pass
Carburean	0.1000	0.2000	ND		Pass	Oxamyl	0.5000	1.0000	ND		Pass
Chlorantraniliprole	0.1000	0.2000	ND		Pass	Pacllobutrazol	0.2000	0.4000	ND		Pass
Chlorfenapyr	0.5000	1.0000	ND		Pass	Permethrin	0.1000	0.2000	ND		Pass
Chlorpyrifos	0.1000	0.2000	ND	M2	Pass	Phosmet	0.1000	0.2000	ND		Pass
Clofentezine	0.1000	0.2000	ND		Pass	Piperonyl Butoxide	1.0000	2.0000	ND		Pass
Cyfluthrin	0.5000	1.0000	ND		Pass	Prallethrin	0.1000	0.2000	ND		Pass
Cypermethrin	0.5000	1.0000	ND		Pass	Propiconazole	0.2000	0.4000	ND		Pass
Daminozide	0.5000	1.0000	ND		Pass	Propoxur	0.1000	0.2000	ND		Pass
Diazinon	0.1000	0.2000	ND		Pass	Pyrethrins	0.5000	1.0000	ND	M1	Pass
Dichlorvos	0.0500	0.1000	ND		Pass	Pyridaben	0.1000	0.2000	ND		Pass
Dimethoate	0.1000	0.2000	ND		Pass	Spinosad	0.1000	0.2000	ND	M2	Pass
Ethopropos	0.1000	0.2000	ND		Pass	Spiromesifen	0.1000	0.2000	ND		Pass
Etofenprox	0.2000	0.4000	ND		Pass	Spirotetramat	0.1000	0.2000	ND		Pass
Etoxazole	0.1000	0.2000	ND		Pass	Spiroxamine	0.2000	0.4000	ND		Pass
Fenoxycarb	0.1000	0.2000	ND		Pass	Tebuconazole	0.2000	0.4000	ND		Pass
Fenpyroximate	0.2000	0.4000	ND		Pass	Thiacloprid	0.1000	0.2000	ND		Pass
Fipronil	0.2000	0.4000	ND		Pass	Thiamethoxam	0.1000	0.2000	ND		Pass
Flonicamid	0.5000	1.0000	ND		Pass	Trifloxystrobin	0.1000	0.2000	ND		Pass
Fludioxonil	0.2000	0.4000	ND		Pass						

### Herbicides

Analyte	LOQ	Limit	Units	Q	Status
Pendimethalin	0.0500	0.1000	PPM	ND	Pass

Date Tested: 08/01/2023 07:00 am  
Pendimethalin is no longer a regulated parameter pursuant to HB2605 2021.



*[Signature]*  
Bryant Keart  
Lab Director  
08/04/2023

Confident Cannabis  
All Rights Reserved  
support@confidentcannabis.com  
(866) 506-5866  
www.confidentcannabis.com

The product associated with the COA has been tested by Apollo Labs using validated state certified testing methodologies as required by Arizona state law. Values reported herein relate only to the specific sample of product submitted by Client for testing. Apollo Labs makes no claims as to the efficacy, safety or other risks associated with any detected or non-detected levels of any compounds reported herein. This Certificate shall not be reproduced except in full, without the written approval of Apollo Labs.



1525 N Granite Reef Rd  
Scottsdale, AZ  
(480) 867-1520  
http://www.levelonelabs.com  
Lic# 0000004LCIG00024823

Confident LIMS  
All Rights Reserved  
coa.support@confidentlims.com  
(866) 506-5866  
www.confidentlims.com



This product has been tested by Level One Labs, LLC using valid testing methodologies and a quality system as required by state law. Values reported relate only to the product tested. Level One Labs makes no claims as to the efficacy, safety or other risks associated with any detected or non-detected levels of any compounds reported herein. This Certificate shall not be reproduced except in full, without the written approval of Level One Labs. Using marijuana during pregnancy could cause birth defects or other health issues to your unborn child.

**RR Brothers**

Tempe, AZ 85282

Lic. #00000066DCBO0410690

**Sample: 2312LVL1365.7324**

Secondary License: ; Chain of Distribution:

Strain: Dulce De Leche 100mg; Batch#: DL10-013-1201I; Batch Size: g

Sample Received: 12/12/2023; Report Created: 12/19/2023; Expires: 12/19/2024

Sampling Date: 12/12/2023; Sampling Time: 9; Sampling Person: K.L

Harvest Date: 03/09/2023; Manufacturing Date: 12/01/2023

**Dulce De Leche 100mg**

Ingestible, Soft Chew

Distillate Batch: SG013 - 072523



Apollo Labs  
17301 North Perimeter Drive  
Scottsdale, AZ 85255  
(602) 767-7600  
http://www.apollolabscorp.com  
Lic# 00000013LCRK62049775

Regulatory Compliance Testing

3 of 6

**Bulk Distillate**

Sample ID: 2307APO1891.9056  
Strain: N/A

Produced:  
Collected: 07/31/2023 03:36 pm  
Received: 07/31/2023  
Completed: 08/04/2023  
Batch #: SG013 - 072523

Client:  
**JARS Cannabis**  
Lic. # 00000078ESQG10647381  
Lot #:

Matrix: Concentrates & Extracts  
Type: Distillate

**Microbials**

Pass

Analyte	Limit	Result	Status	Q
Salmonella SPP	Detected/Not Detected in 1g	ND	Pass	
Aspergillus flavus	Detected/Not Detected in 1g	ND	Pass	
Aspergillus fumigatus	Detected/Not Detected in 1g	ND	Pass	
Aspergillus niger	Detected/Not Detected in 1g	ND	Pass	
Aspergillus terreus	Detected/Not Detected in 1g	ND	Pass	

Analyte	LOQ CFU/g	Limit CFU/g	Result CFU/g	Status	Q
E. Coli	10.0	100.0	< 10 CFU/g	Pass	

Date Tested: 08/03/2023 12:00 am

**Mycotoxins**

Pass

Analyte	LOD µg/kg	LOQ µg/kg	Limit µg/kg	Units µg/kg	Status	Q
B1	5	10	20	ND	Pass	
B2	5	10	20	ND	Pass	
G1	5	10	20	ND	Pass	
G2	5	10	20	ND	Pass	
Total Aflatoxins	5	10	20	ND	Pass	
Ochratoxin A	5	10	20	ND	Pass	

Date Tested: 08/01/2023 07:00 am

**Heavy Metals**

Pass

Analyte	LOD µg/g	LOQ µg/g	Limit µg/g	Units µg/g	Status	Q
Arsenic	0.066	0.133	0.4	ND	Pass	
Cadmium	0.066	0.133	0.4	ND	Pass	
Lead	0.166	0.333	1	ND	Pass	
Mercury	0.2	0.4	1.2	ND	Pass	

Date Tested: 08/01/2023 12:00 am



*[Signature]*  
Bryant Keairl  
Lab Director  
08/04/2023

Confident Cannabis  
All Rights Reserved  
support@confidentcannabis.com  
(866) 506-5866  
www.confidentcannabis.com



The product associated with the COA has been tested by Apollo Labs using validated state certified testing methodologies as required by Arizona state law. Values reported herein relate only to the specific sample of product submitted by Client for testing. Apollo Labs makes no claims as to the efficacy, safety or other risks associated with any detected or non-detected levels of any compounds reported herein. This Certificate shall not be reproduced except in full, without the written approval of Apollo Labs.



# Certificate of Analysis

Powered by Confident LIMS  
6 of 8

RR Brothers

Tempe, AZ 85282

Lic. #00000066DCBO0410690

Sample: 2312LVL1365.7324

Secondary License: ; Chain of Distribution:

Strain: Dulce De Leche 100mg; Batch#: DL10-013-1201I; Batch Size: g

Sample Received: 12/12/2023; Report Created: 12/19/2023; Expires: 12/19/2024

Sampling Date: 12/12/2023; Sampling Time: 9; Sampling Person: K.L

Harvest Date: 03/09/2023; Manufacturing Date: 12/01/2023

Dulce De Leche 100mg

Ingestible, Soft Chew

Distillate Batch: SG013 - 072523



Apollo Labs  
17301 North Perimeter Drive  
Scottsdale, AZ 85255  
(602) 767-7600  
http://www.apollolabscorp.com  
Lic# 00000013LCRK62049775

Regulatory Compliance Testing

4 of 6

### Bulk Distillate

Sample ID: 2307APO1891.9056  
Strain: N/A

Produced:  
Collected: 07/31/2023 03:36 pm  
Received: 07/31/2023  
Completed: 08/04/2023  
Batch #: SG013 - 072523

Client:  
JARS Cannabis  
Lic. # 00000078ESQG10647381  
Lot #:

Matrix: Concentrates & Extracts  
Type: Distillate

### Residual Solvents

Analyte	LOQ	Limit	Mass	Status	Q
	PPM	PPM			
Acetone	381.0000	1000.0000	ND	Pass	Pass
Acetonitrile	154.0000	410.0000	ND	Pass	
Benzene	1.0000	2.0000	ND	Pass	
Butanes	1914.0000	5000.0000	ND	Pass	
Chloroform	24.0000	60.0000	ND	Pass	
Dichloromethane	231.0000	600.0000	ND	Pass	
Ethanol	1910.0000	5000.0000	ND	Pass	
Ethyl-Acetate	1907.0000	5000.0000	ND	Pass	
Ethyl-Ether	1901.0000	5000.0000	ND	Pass	
n-Heptane	1892.0000	5000.0000	ND	Pass	
Hexanes	115.0000	290.0000	ND	Pass	
Isopropanol	1915.0000	5000.0000	ND	Pass	
Isopropyl-Acetate	1908.0000	5000.0000	ND	Pass	
Methanol	1141.0000	3000.0000	ND	Pass	
Pentane	1923.0000	5000.0000	ND	Pass	
Propane	1907.0000	5000.0000	ND	Pass	
Toluene	343.0000	890.0000	ND	Pass	
Xylenes + Ethyl Benzene	841.0000	2170.0000	ND	Pass	

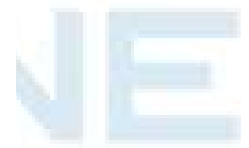

Date Tested: 08/01/2023 07:00 am



Bryant Keart  
Lab Director  
08/04/2023

Confident Cannabis  
All Rights Reserved  
support@confidentcannabis.com  
(866) 506-5866  
www.confidentcannabis.com



The product associated with the COA has been tested by Apollo Labs using validated state certified testing methodologies as required by Arizona state law. Values reported herein relate only to the specific sample of product submitted by Client for testing. Apollo Labs makes no claims as to the efficacy, safety or other risks associated with any detected or non-detected levels of any compounds reported herein. This Certificate shall not be reproduced except in full, without the written approval of Apollo Labs.



1525 N Granite Reef Rd

Scottsdale, AZ

(480) 867-1520

http://www.levelonelabs.com

Lic# 0000004LCIG00024823

Confident LIMS

All Rights Reserved

coa.support@confidentlims.com

(866) 506-5866

www.confidentlims.com



This product has been tested by Level One Labs, LLC using valid testing methodologies and a quality system as required by state law. Values reported relate only to the product tested. Level One Labs makes no claims as to the efficacy, safety or other risks associated with any detected or non-detected levels of any compounds reported herein. This Certificate shall not be reproduced except in full, without the written approval of Level One Labs. Using marijuana during pregnancy could cause birth defects or other health issues to your unborn child.



# Certificate of Analysis

Powered by Confident LIMS  
7 of 8

RR Brothers

Tempe, AZ 85282

Lic. #00000066DCBO00410690

Sample: 2312LVL1365.7324

Secondary License: ; Chain of Distribution:

Strain: Dulce De Leche 100mg; Batch#: DL10-013-12011; Batch Size: g

Sample Received: 12/12/2023; Report Created: 12/19/2023; Expires: 12/19/2024

Sampling Date: 12/12/2023; Sampling Time: 9; Sampling Person: K.L

Harvest Date: 03/09/2023; Manufacturing Date: 12/01/2023

Dulce De Leche 100mg

Ingestible, Soft Chew

Distillate Batch: SG013 - 072523



Apollo Labs  
17301 North Perimeter Drive  
Scottsdale, AZ 85255

(602) 767-7600  
http://www.apollolabscorp.com  
Lic# 00000013LCRK62049775

Regulatory Compliance Testing

5 of 6

### Bulk Distillate

Sample ID: 2307APO1891.9056  
Strain: N/A

Matrix: Concentrates & Extracts  
Type: Distillate

Produced:  
Collected: 07/31/2023 03:36 pm  
Received: 07/31/2023  
Completed: 08/04/2023  
Batch #: SG013 - 072523

Client:  
JARS Cannabis  
Lic. # 00000078ESQG10647381  
Lot #:

### Terpenes

Analyte	LOQ	Mass	Mass	Q	Analyte	LOQ	Mass	Mass	Q

### Primary Aromas

--	--	--	--	--	--

Date Tested:



Bryant Keart  
Lab Director  
08/04/2023

Confident Cannabis  
All Rights Reserved  
support@confidentcannabis.com  
(866) 506-5866  
www.confidentcannabis.com



The product associated with the COA has been tested by Apollo Labs using validated state certified testing methodologies as required by Arizona state law. Values reported herein relate only to the specific sample of product submitted by Client for testing. Apollo Labs makes no claims as to the efficacy, safety or other risks associated with any detected or non-detected levels of any compounds reported herein. This Certificate shall not be reproduced except in full, without the written approval of Apollo Labs.



1525 N Granite Reef Rd  
Scottsdale, AZ  
(480) 867-1520

http://www.levelonelabs.com

Lic# 00000004LCIG00024823

Confident LIMS  
All Rights Reserved  
coa.support@confidentlims.com  
(866) 506-5866  
www.confidentlims.com



This product has been tested by Level One Labs, LLC using valid testing methodologies and a quality system as required by state law. Values reported relate only to the product tested. Level One Labs makes no claims as to the efficacy, safety or other risks associated with any detected or non-detected levels of any compounds reported herein. This Certificate shall not be reproduced except in full, without the written approval of Level One Labs. Using marijuana during pregnancy could cause birth defects or other health issues to your unborn child.



# Certificate of Analysis

Powered by Confident LIMS  
8 of 8

RR Brothers

Tempe, AZ 85282

Lic. #00000066DCBO0410690

Sample: 2312LVL1365.7324

Secondary License: ; Chain of Distribution:

Strain: Dulce De Leche 100mg; Batch#: DL10-013-12011; Batch Size: g

Sample Received: 12/12/2023; Report Created: 12/19/2023; Expires: 12/19/2024

Sampling Date: 12/12/2023; Sampling Time: 9; Sampling Person: K.L

Harvest Date: 03/09/2023; Manufacturing Date: 12/01/2023

Dulce De Leche 100mg

Ingestible, Soft Chew

Distillate Batch: SG013 - 072523



Apollo Labs  
17301 North Perimeter Drive  
Scottsdale, AZ 85255

(602) 767-7600  
http://www.apollolabscorp.com  
Lic# 00000013LCRK62049775

Regulatory Compliance Testing

6 of 6

### Bulk Distillate

Sample ID: Z307APO1891.9056  
Strain: N/A

Produced:  
Collected: 07/31/2023 03:36 pm  
Received: 07/31/2023  
Completed: 08/04/2023  
Batch #: SG013 - 072523

Client:  
JARS Cannabis  
Lic. # 00000078ESQG10647381  
Lot #:

Matrix: Concentrates & Extracts  
Type: Distillate

### Qualifiers Definitions

Qualifier Notation	Qualifier Description
I1	The relative intensity of a characteristic ion in a sample analyte exceeded the acceptance criteria in subsection (L)(1) with respect to the reference spectra, indicating interference
L1	When testing for pesticides, fungicides, herbicides, growth regulators, heavy metals, or residual solvents, the percent recovery of a laboratory control sample is greater than the acceptance limits in subsection (K)(2)(c), but the sample's target analytes were not detected above the maximum allowable concentrations in Table 3.1 for the analytes in the sample
M1	The recovery from the matrix spike in subsection (K)(4) was: a. High, but the recovery from the laboratory control sample in subsection (K)(2) was within acceptance criteria
M2	The recovery from the matrix spike in subsection (K)(4) was: b. Low, but the recovery from the laboratory control sample in subsection (K)(2) was within acceptance criteria
M3	The recovery from the matrix spike in subsection (K)(4) was: c. Unusable because the analyte concentration was disproportionate to the spike level, but the recovery from the laboratory control sample in subsection (K)(2) was within acceptance criteria
R1	The relative percent difference for the laboratory control sample and duplicate exceeded the limit in subsection (K)(3), but the recovery in subsection (K)(2) was within acceptance criteria
V1	The recovery from continuing calibration verification standards exceeded the acceptance limits in subsection (J)(1)(b), but the sample's target analytes were not detected above the maximum allowable concentrations in Table 3.1 for the analytes in the sample
Q2	The sample is heterogeneous, and sample homogeneity could not be readily achieved using routine laboratory practices - Used to denote that the sample as-received could not be fully pre-homogenized in packaging prior to microbiology analysis
Q3	Testing result is for informational purposes only and cannot be used to satisfy dispensary testing requirements in R9-17-317.01(A) or labeling requirements in R9-17-317



  
Bryant Keart  
Lab Director  
08/04/2023

Confident Cannabis  
All Rights Reserved  
support@confidentcannabis.com  
(866) 506-5866  
www.confidentcannabis.com



The product associated with the COA has been tested by Apollo Labs using validated state certified testing methodologies as required by Arizona state law. Values reported herein relate only to the specific sample of product submitted by Client for testing. Apollo Labs makes no claims as to the efficacy, safety or other risks associated with any detected or non-detected levels of any compounds reported herein. This Certificate shall not be reproduced except in full, without the written approval of Apollo Labs.



1525 N Granite Reef Rd  
Scottsdale, AZ

(480) 867-1520

http://www.levelonelabs.com

Lic# 00000004LCIG00024823

Confident LIMS  
All Rights Reserved

coa.support@confidentlims.com

(866) 506-5866

www.confidentlims.com



This product has been tested by Level One Labs, LLC using valid testing methodologies and a quality system as required by state law. Values reported relate only to the product tested. Level One Labs makes no claims as to the efficacy, safety or other risks associated with any detected or non-detected levels of any compounds reported herein. This Certificate shall not be reproduced except in full, without the written approval of Level One Labs. Using marijuana during pregnancy could cause birth defects or other health issues to your unborn child.